

## Cross Property Client Full w/photos

**360 E N Street, Newton NC 28658**

MLS#: **3515879**  
 Status: **Active**  
 Subdivision: **None**  
 Zoning: **R20/R11**  
 Legal Desc:

Category: **Lots/Acres/Farms**  
 Tax Location: **Catawba**  
 Tax Value: **\$65,500**

Parcel ID: **364905081411**  
 County: **Catawba**  
 Zoning Desc:  
 Deed Reference: **3485/1826**

List Price: **\$79,900**

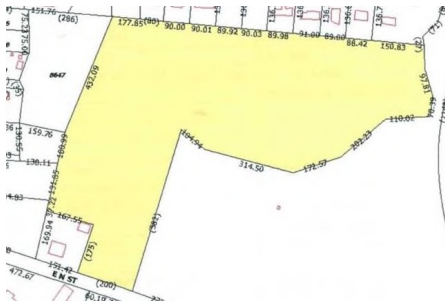

General Information

Type:  
 Can be Divided?: **Yes**  
 \$/Acres: **\$5,773.12**

Land Information

Approx Acres: **13.84**  
 Acres Cleared:  
 Acres Wooded:  
 Approx Lot Dim: **Irregular**  
 Min Sqft To Build: **0**  
 Prop Foundation: **N/A**  
 Road Frontage: **200**  
 Lot Desc: **Open/Cleared, Rolling**

Additional Information

Prop Fin: **Cash, Conventional, FHA, Owner Financing**  
 Transaction Type: **For Sale**  
 Ownership: **Seller owned for less than one year**  
 Special Conditions: **None**  
 Road Responsibility: **Publicly Maintained Road**

School Information

Elem: **South Newton**  
 Middle: **Unspecified**  
 High: **Unspecified**

Utility/Plan Information

Sewer: **County Sewer**  
 Water: **County Water**  
 Outbuildings: **No**  
 Dwellings: **No**  
 Bedrooms Septic:

Recent: **06/05/2019 : NEWs : ->ACT**

Features

Lake/Water Amenities: **None**  
 Fixtures Exceptions: **No**  
 Comm Features: **None**  
 Access: **City Street**  
 Suitable Use: **Residential**

Street: **Paved**

Association Information

Subject To HOA: **None**      Subj to CCRs: **No**      HOA Subj Dues: **No**

Remarks

Public Remarks: **SPACIOUS 13.84 acre tract ready for development. Wooded and level. Close to major transportation, shopping and schools. Zoned both R-20 & R-11, 10.77 acres is in the city limits, and 3.07 is not in the city limits. DON'T MISS THIS OPPORTUNITY!**  
 Directions: **US Highway 321 Business into Newton. LEFT onto East O Street. LEFT onto South Brady. RIGHT onto East N Street. Property on LEFT.**

Listing Information

DOM: **0**      CDOM: **0**      Closed Dt:  
 UC Dt:      DDP-End Date:      Close Price:      Slr Contr:  
 LTC:



Prepared By: Tim Yount

©2014 CarolinaMLS. All rights reserved. Information herein deemed reliable but not guaranteed. Generated on 06/05/2019 5:30:33 PM

Based on information submitted to CarolinaMLS, All data is obtained from various sources and may not have been verified by broker or CarolinaMLS. Supplied Open House Information is subject to change without notice. All information should be independently reviewed and verified for accuracy. Properties may or may not be listed by the office/agent presenting the information.